

LINE	BEARING	DISTANCE	CURVE	DELTA	RADIUS	ARC	CHORD	TANGENT	CHORD BRG
1	S 27°58'10"E	35.43'	1	22°34'00"	173.16	68.20	67.76	34.55 N	35°26'56"E
2	S 31°57'41"E	59.48'	2	59°16'36"	346.19	358.16	342.40	196.97 S	53°48'14"W
3	S 25°58'32"E	61.00'	3	8°50'21"	346.19	53.41	53.36	26.76 S	87°51'43"W
4	S 35°12'07"W	47.66'							
5	S 19°26'25"W	60.77'							
6	N 23°29'50"W	15.71'							
7	S 78°13'50"E	60.90'							
8	S 87°57'35"E	33.33'							
9	N 72°22'59"E	34.34'							
10	S 67°11'24"E	23.72'							
11	N 23°34'29"E	11.42'							
12	N 26°17'10"E	25'±							

*Hastetter
PO Box 563
Charleston SC 29402*

LEGEND:
IPF DENOTES IRON PIPE, FOUND
IPS DENOTES IRON PIPE, SET

- REFERENCES:
- 1) TMS NO. 153-02-01-028
 - 2) PLAT BY THOMAS W. BAILEY DATED MAY 1970. RECORDED IN DORCHESTER COUNTY RMC OFFICE IN PLAT BOOK 18 PAGE 191.
 - 3) PLAT BY ANDREW C. GILLETTE DATED JAN. 28, 1993. RECORDED IN DORCHESTER COUNTY RMC OFFICE IN PLAT BOOK I PAGE 67.
 - 4) PLAT BY ANDREW C. GILLETTE DATED AUGUST 23, 1991. RECORDED IN DORCHESTER COUNTY RMC OFFICE IN PLAT BOOK H PAGE 217.
 - 5) PLAT BY THOMAS W. BAILEY DATED SEPTEMBER 1972. RECORDED IN DORCHESTER COUNTY RMC OFFICE IN PLAT BOOK 21 PAGE 101.
 - 6) PLAT BY THOMAS W. BAILEY DATED JANUARY 1972. RECORDED IN DORCHESTER COUNTY RMC OFFICE IN PLAT BOOK 19 PAGE 251.

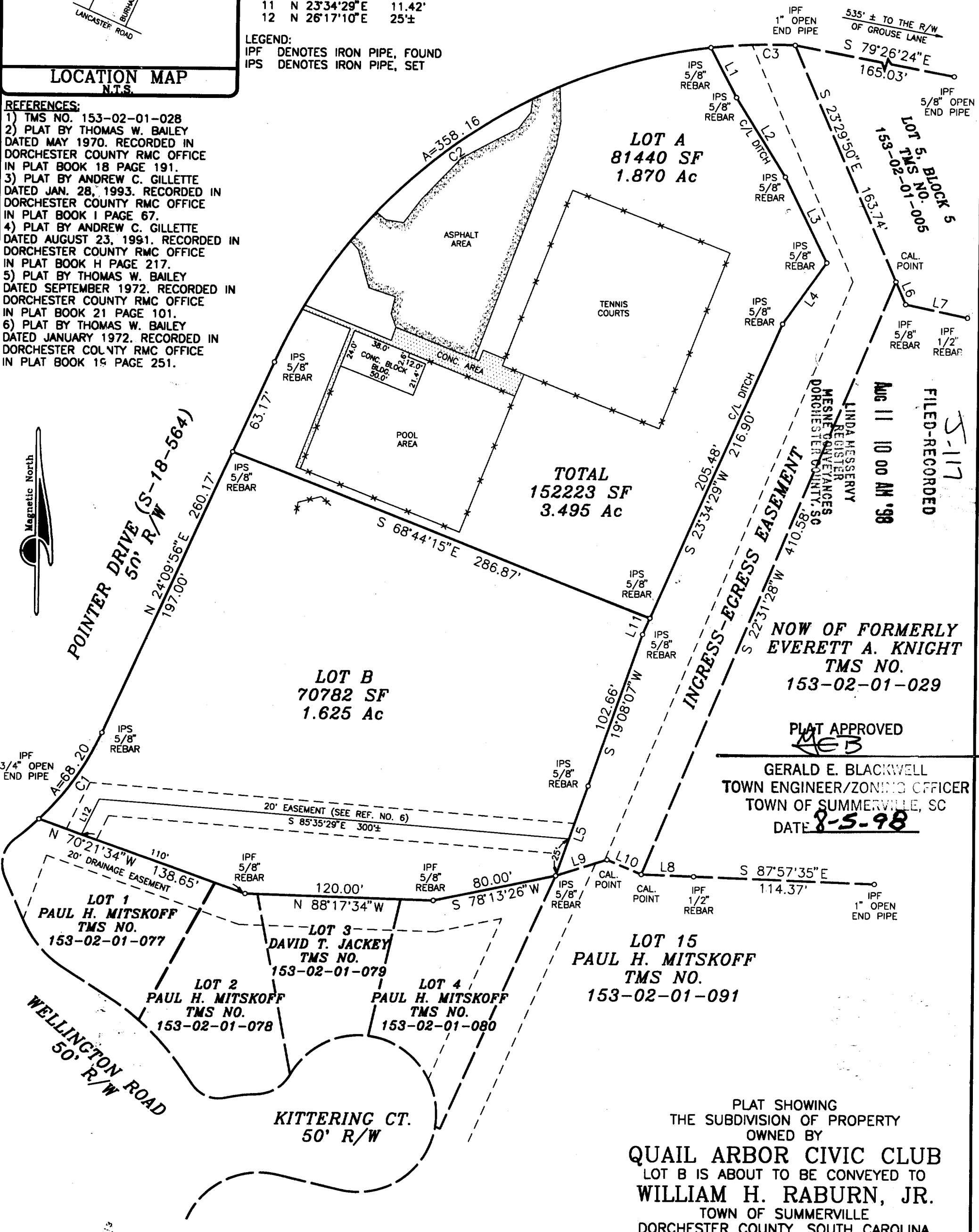

LOT 5, TMS NO. 153-02-01-005
BLOCK 5

FILED-RECORDED
5-117
AUG 11 10 00 AM '98
LINDA MESSERBY
REGISTERED
MESSENGER/REGISTERED
DORCHESTER COUNTY, SC

NOW OF FORMERLY
EVERETT A. KNIGHT
TMS NO.
153-02-01-029

PLAT APPROVED
MEB
GERALD E. BLACKWELL
TOWN ENGINEER/ZONING OFFICER
TOWN OF SUMMERVILLE, SC
DATE 8-5-98

PLAT SHOWING
THE SUBDIVISION OF PROPERTY
OWNED BY
QUAIL ARBOR CIVIC CLUB
LOT B IS ABOUT TO BE CONVEYED TO
WILLIAM H. RABURN, JR.
TOWN OF SUMMERVILLE
DORCHESTER COUNTY, SOUTH CAROLINA

SCALE : 1" = 60'

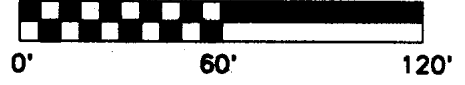

JULY 14, 1997

ASHLEY SURVEYING, INC.
SURVEYING • PLANNING • ENGINEERING • LANDSCAPE ARCHITECTURE
306 SANGAREE PARKWAY, SUMMERVILLE, SC 29483
TELEPHONE: (803) 871-4416 FAX: (803) 871-9536

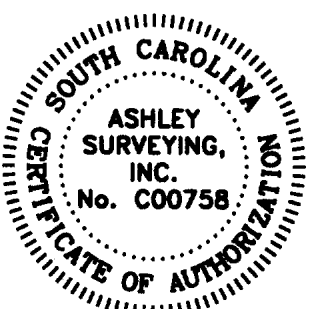

"I HEREBY STATE TO THE BEST OF MY KNOWLEDGE, INFORMATION AND BELIEF, THE SURVEY SHOWN HEREON WAS MADE IN ACCORDANCE WITH THE REQUIREMENTS OF THE MINIMUM STANDARDS MANUAL FOR THE PRACTICE OF LAND SURVEYING IN SOUTH CAROLINA, AND MEETS OR EXCEEDS THE REQUIREMENTS FOR A CLASS A SURVEY AS SPECIFIED THEREIN; ALSO THERE ARE NO VISIBLE ENCROACHMENTS OR PROJECTIONS OTHER THAN SHOWN."

Paul C. Lawson, Jr.
PAUL C. LAWSON, JR. S.C. REG. NO. 14191
JOB NO. 98254-001